

Date: 1/09/2017 **Author:** Traffic King Ent **Project:** Geowest - Chilliwack, Yale Rd

Comments:

- Work will take place between 7am and 5pm
- While work takes place the north bound shoulder on Yale Rd will be closed.
- “No Parking” signs will be placed where needed prior to work beginning
- TCPs will be aware of pedestrians and cyclists at all times
- All signs and traffic control devices are to comply with MOTI Manual for Work on Roadways

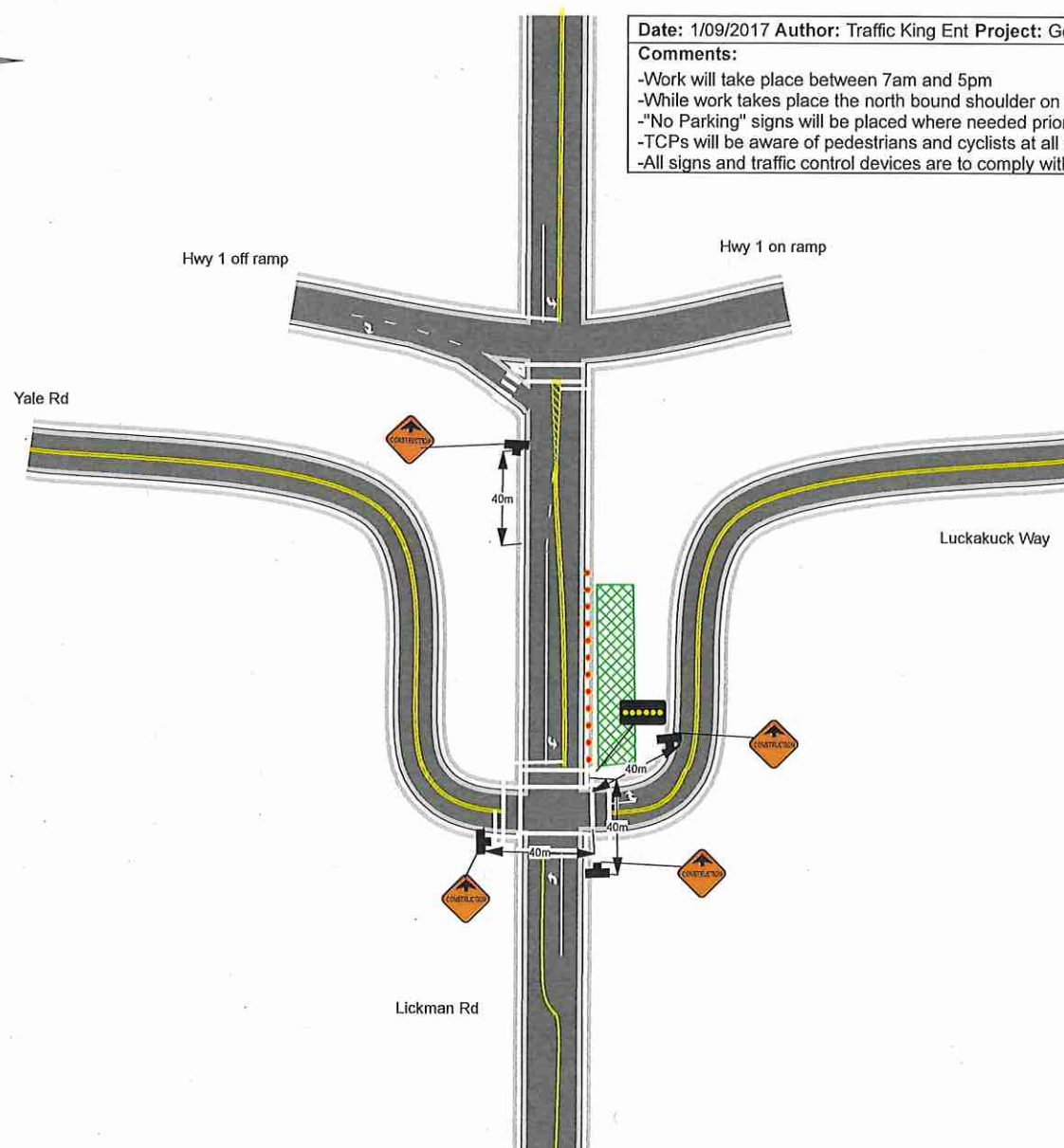

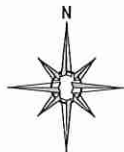
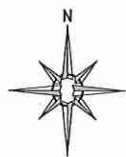

Lickman Rd

Date: 1/09/2017 Author: Traffic King Ent Project: Geowest - Chilliwack, Yale Rd

Comments:

- Work will take place between 7am and 5pm
- While work takes place the west bound shoulder on Yale Rd will be closed.
- Driveway entrance will remain open at all times
- “No Parking” signs will be placed where needed prior to work beginning
- TCPs will be aware of pedestrians and cyclists at all times
- All signs and traffic control devices are to comply with MOTI Manual for Work on Roadways

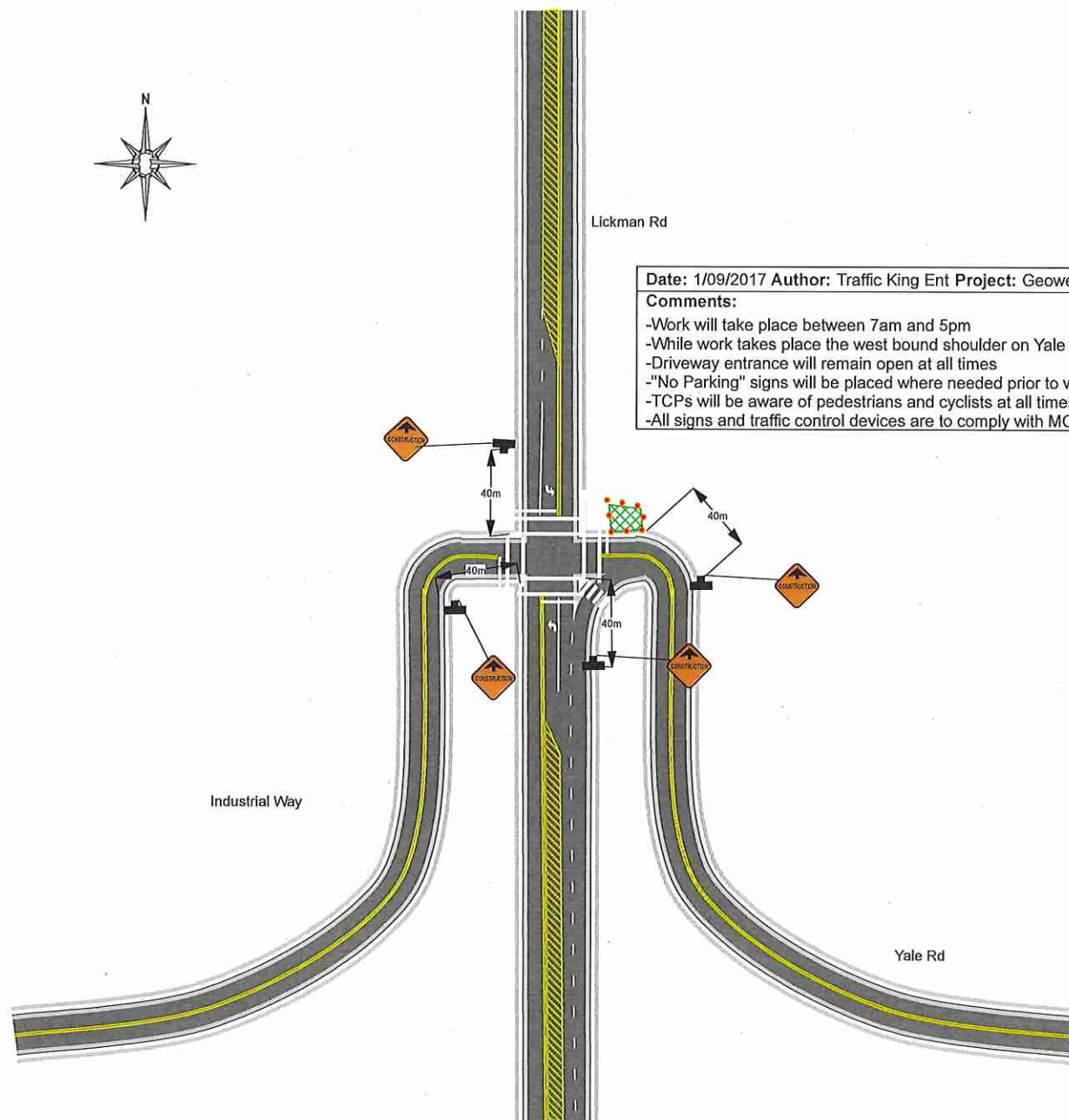

Legend

-  Work Area
-  Barrel
-  Sign Stand

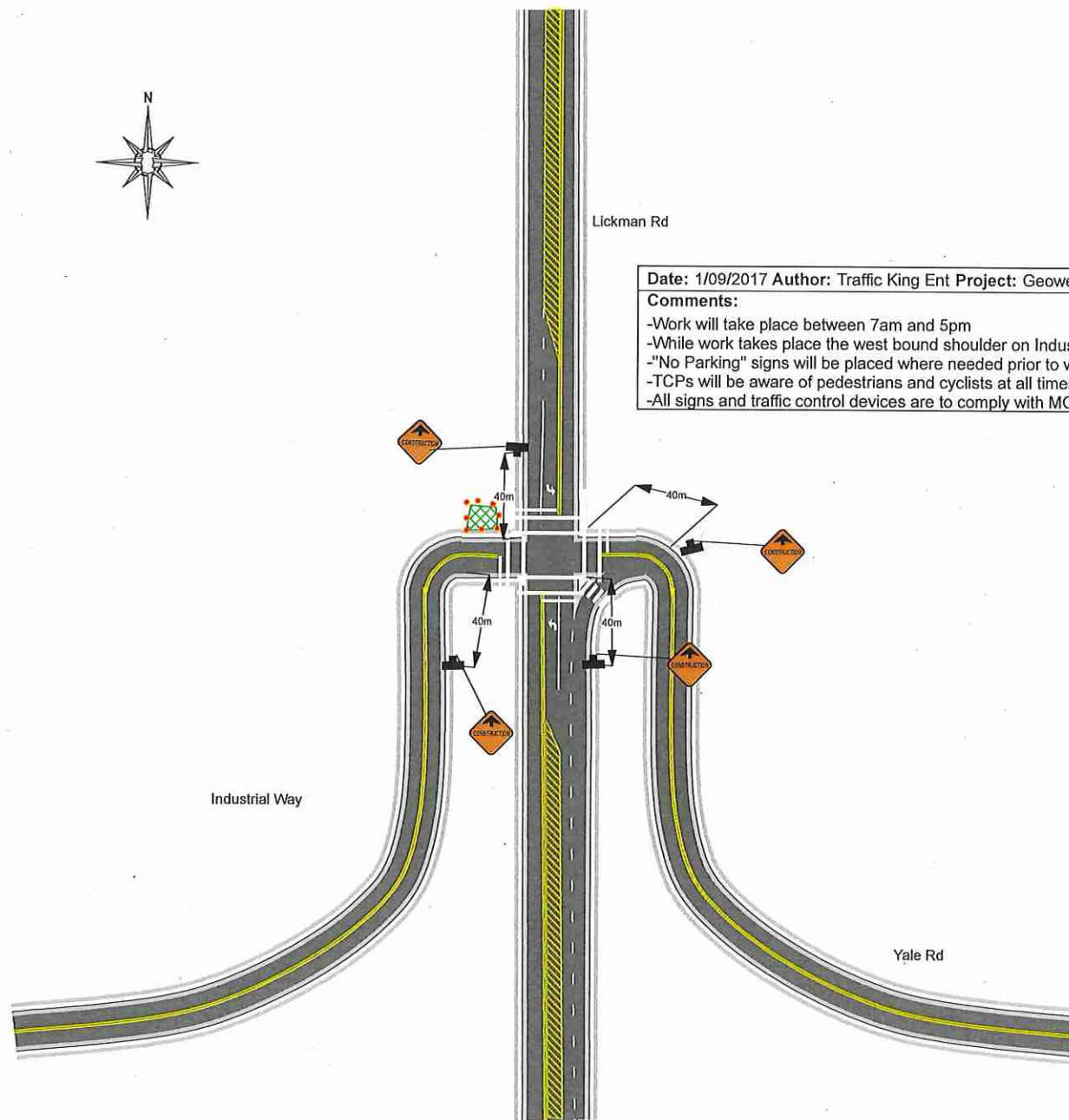
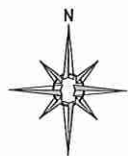

Legend

-  Sign Stand
-  Work Area
-  Barrel

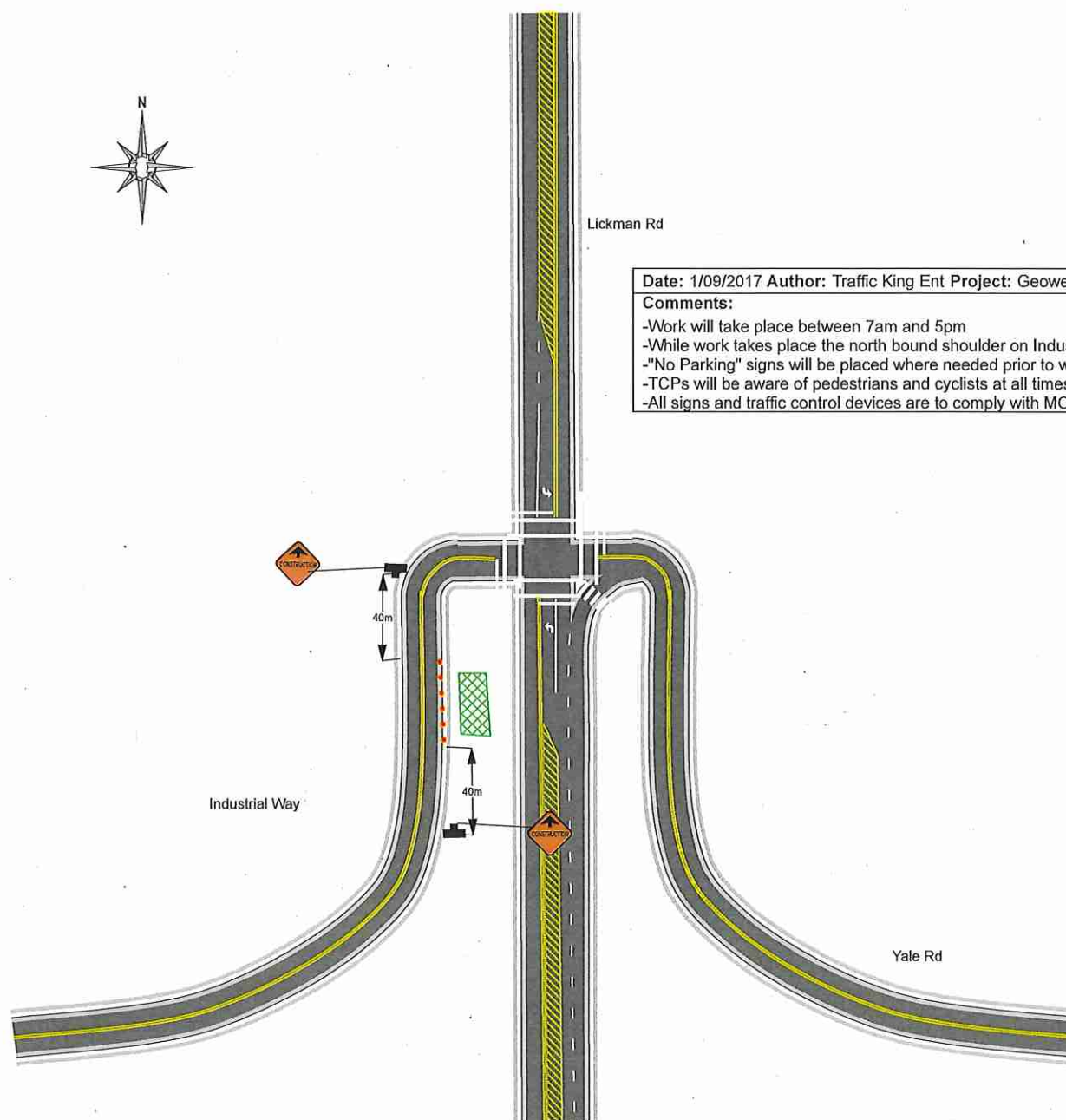
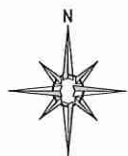

Date: 1/09/2017 Author: Traffic King Ent Project: Geowest - Chilliwack, Industrial Way

Comments:

- Work will take place between 7am and 5pm
- While work takes place the north bound shoulder on Industrial way will be closed.
- “No Parking” signs will be placed where needed prior to work beginning
- TCPs will be aware of pedestrians and cyclists at all times
- All signs and traffic control devices are to comply with MOTI Manual for Work on Roadways

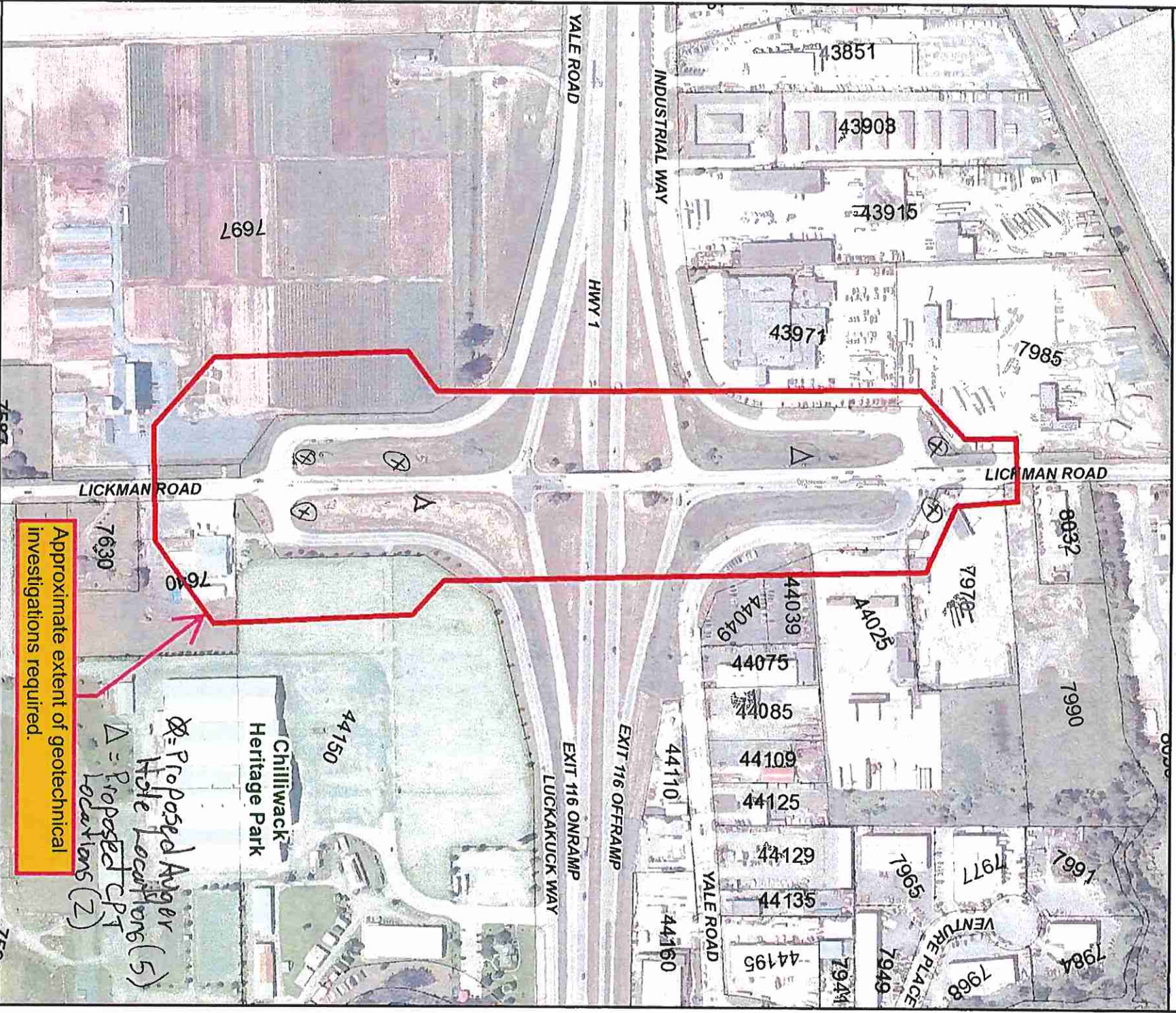

Scale: 1:4,000

0 40 80 160 m

Data accuracy not guaranteed

